

FRONT ELEVATION

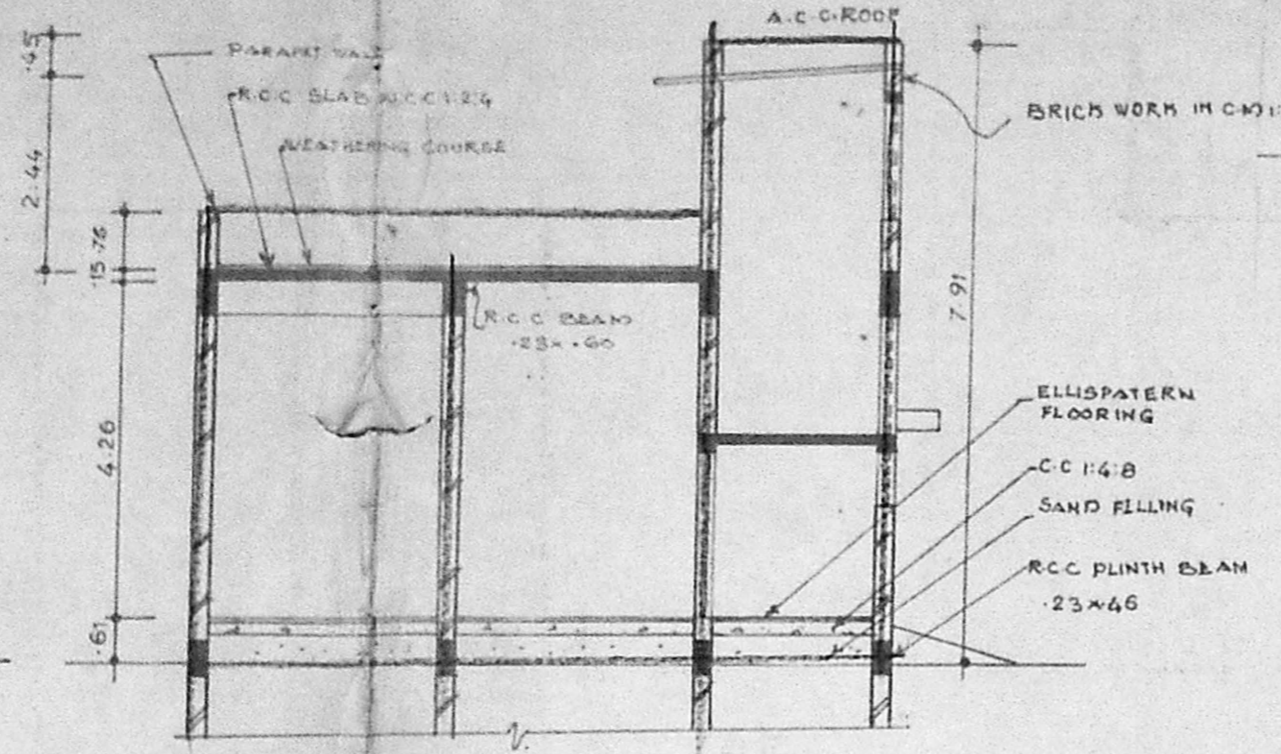

SECTION "AA"

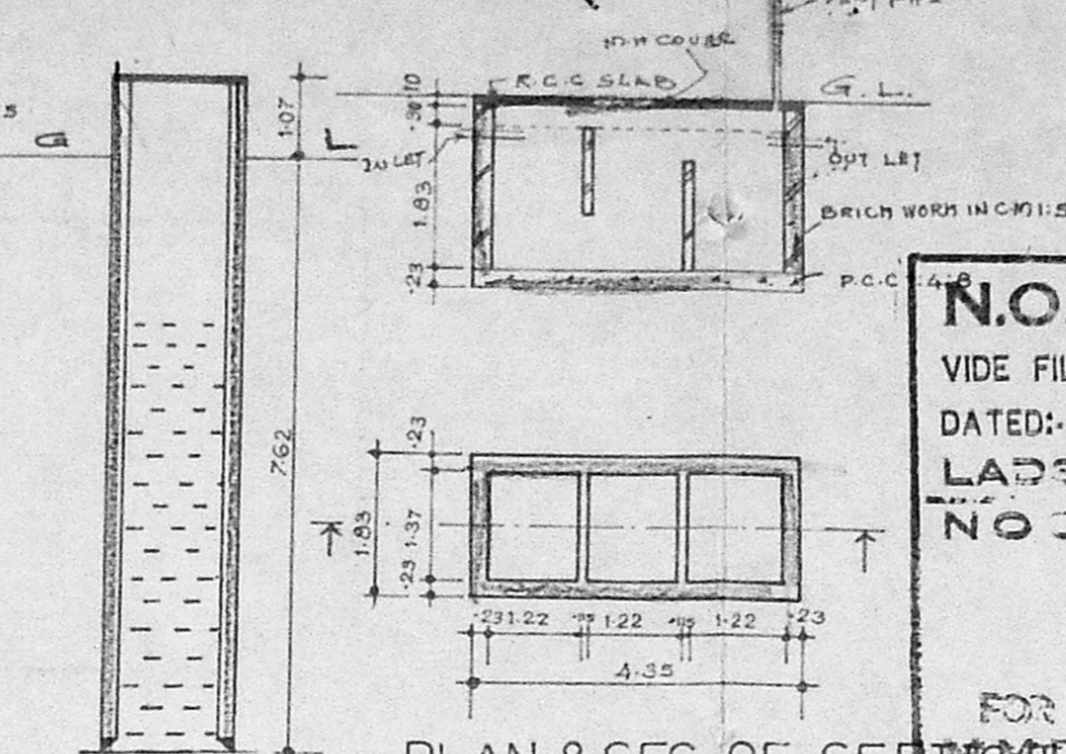

PLAN & SEC. OF SEPTIC TANK

N.O.C. - ISSUED
 VIDE FILE NO: M/19565/94
 DATED: 25.7.94
 LAD'S DN. 18
 NO. 94
 FOR CHIEF EXECUTIVE OFFICER
 TOWN & COUNTRY PLANNING DEPARTMENT, MADRAS 600 008.

PLAN SHOWING THE PROPOSED CONSTRUCTION OF OFFICE CUM GODOWN IN PLOT NO: B.7, S.NO. 787 PART 288, AT MADAVARAM BUS AND TRUCK TERMINAL OF MADAVARAM VILLAGE, CHENGAI M.G.R. DIST

JOINERY DETAILS

RS. ROLLING SHUTTER	3.05 x 2.44
D DOOR	1.07 x 2.44
D1 - DO -	1.07 x 2.13
D2 - DO -	0.76 x 2.13
W WINDOW	2.44 x 1.37
W1 - DO -	1.83 x 1.37
V VENTILATOR	0.91 x 0.61
J R.C.C JALLY	1.07 x 1.53
J1 - DO -	1.83 x 0.91
J2 - DO -	1.83 x 2.13

AREA STATEMENT

PLOT AREA	446.52 sq.m., 4800.00 sft
PROPOSED BUILDING	253.92 sqm., 2732.18 sft
PLOT COVERAGE	57%
FLOOR SPACE INDEX	0.57

COLOUR INDEX

PROPOSED WORK	
ROAD	
BOUNDARY LINE	

OFFICE USE ONLY

SCALE 1:100

[Signature]
 OWNER SIGNATURE

[Signature]
F. G. KRISHNAMURTHY RAO
 CIVIL ENGINEER
 CLASS I LICENSE SURVEYOR NO. 370
 CORPORATION OF MADRAS
 C-10, SANTH AVENUE
 11/12, LAKE VIEW ROAD, MADRAS-600033
 LICENCED SURVEYOR

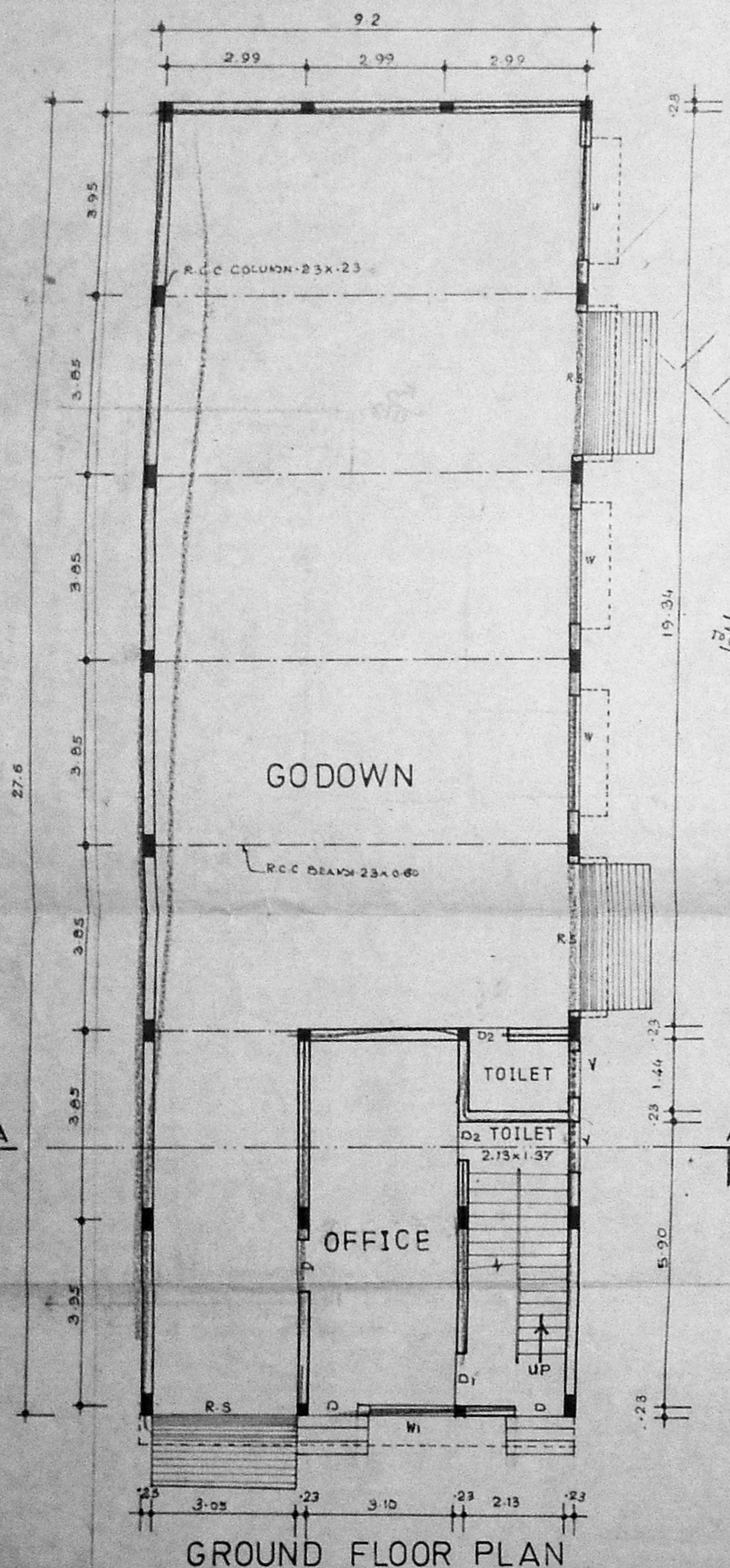

GROUND FLOOR PLAN

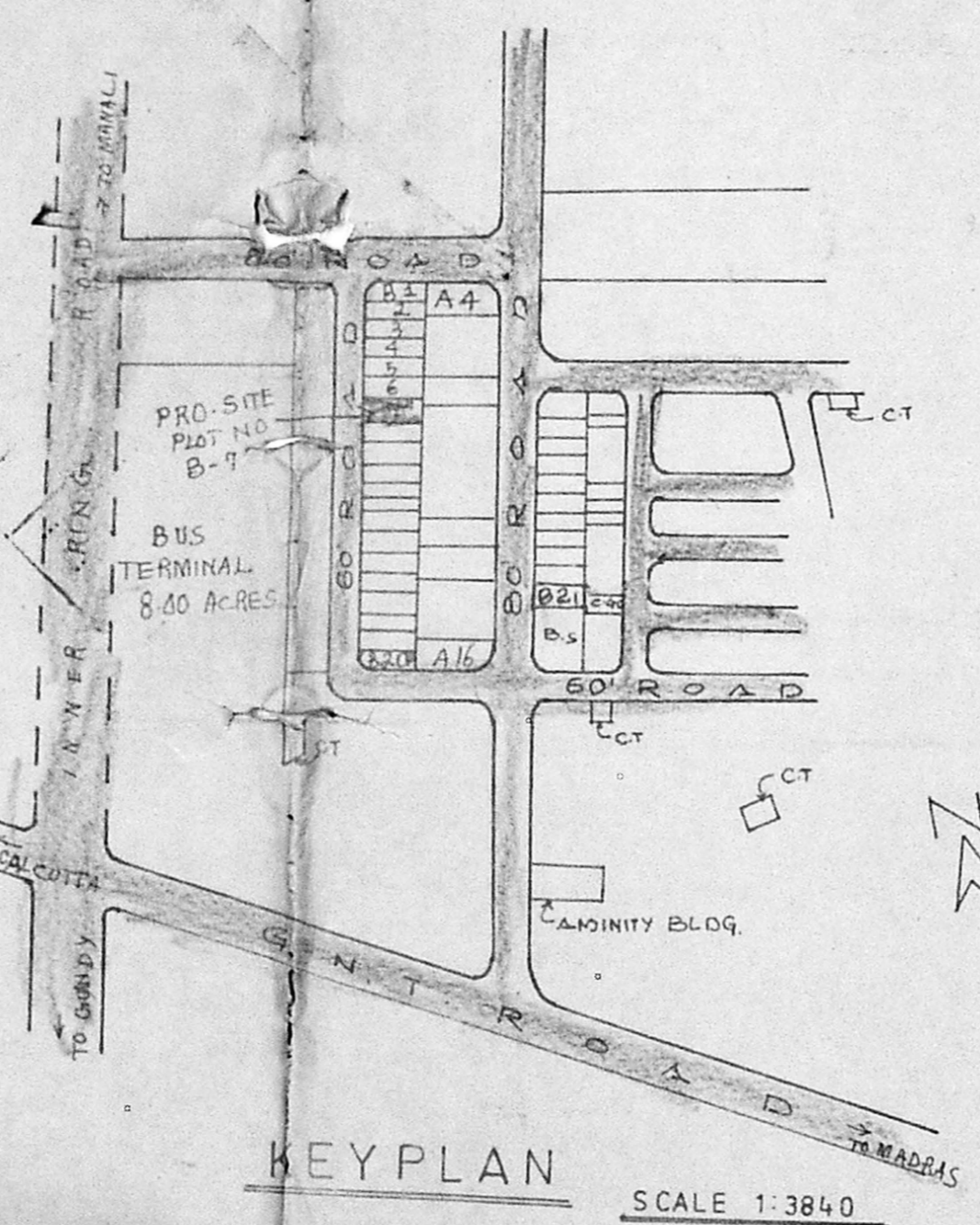

KEY PLAN SCALE 1:3840

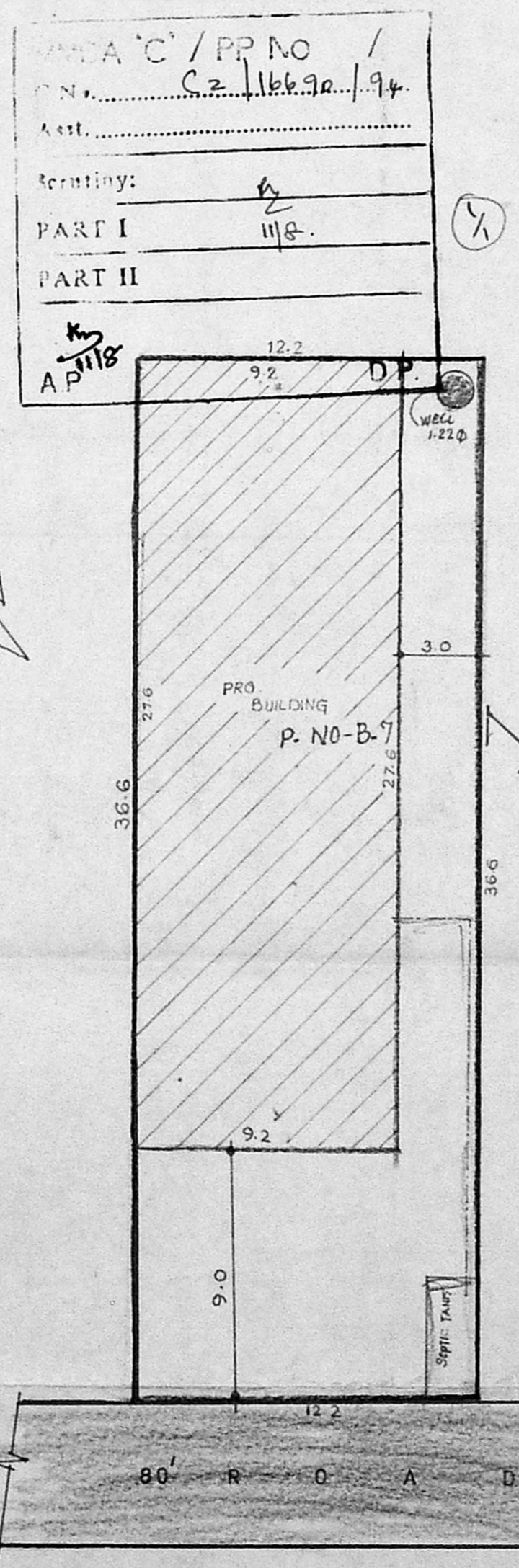

SITE PLAN

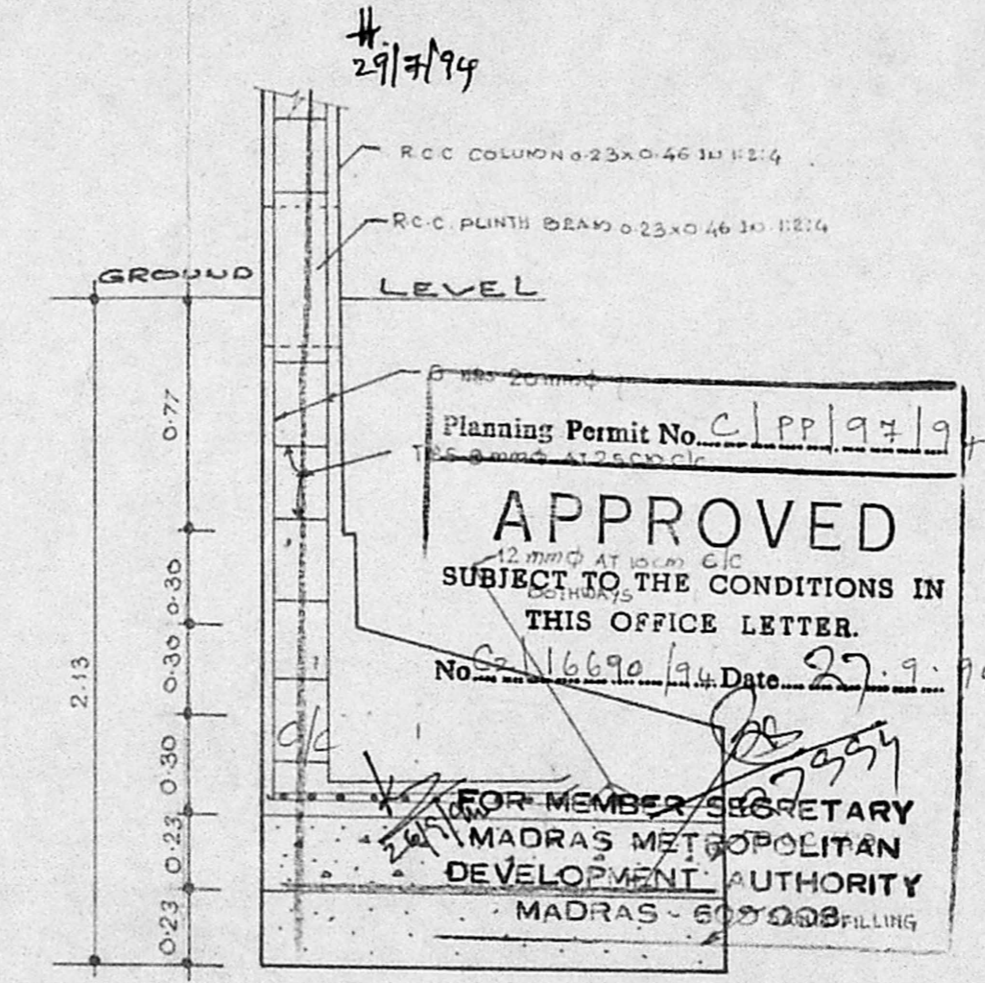

COLUMN L TYPE FOUNDATION

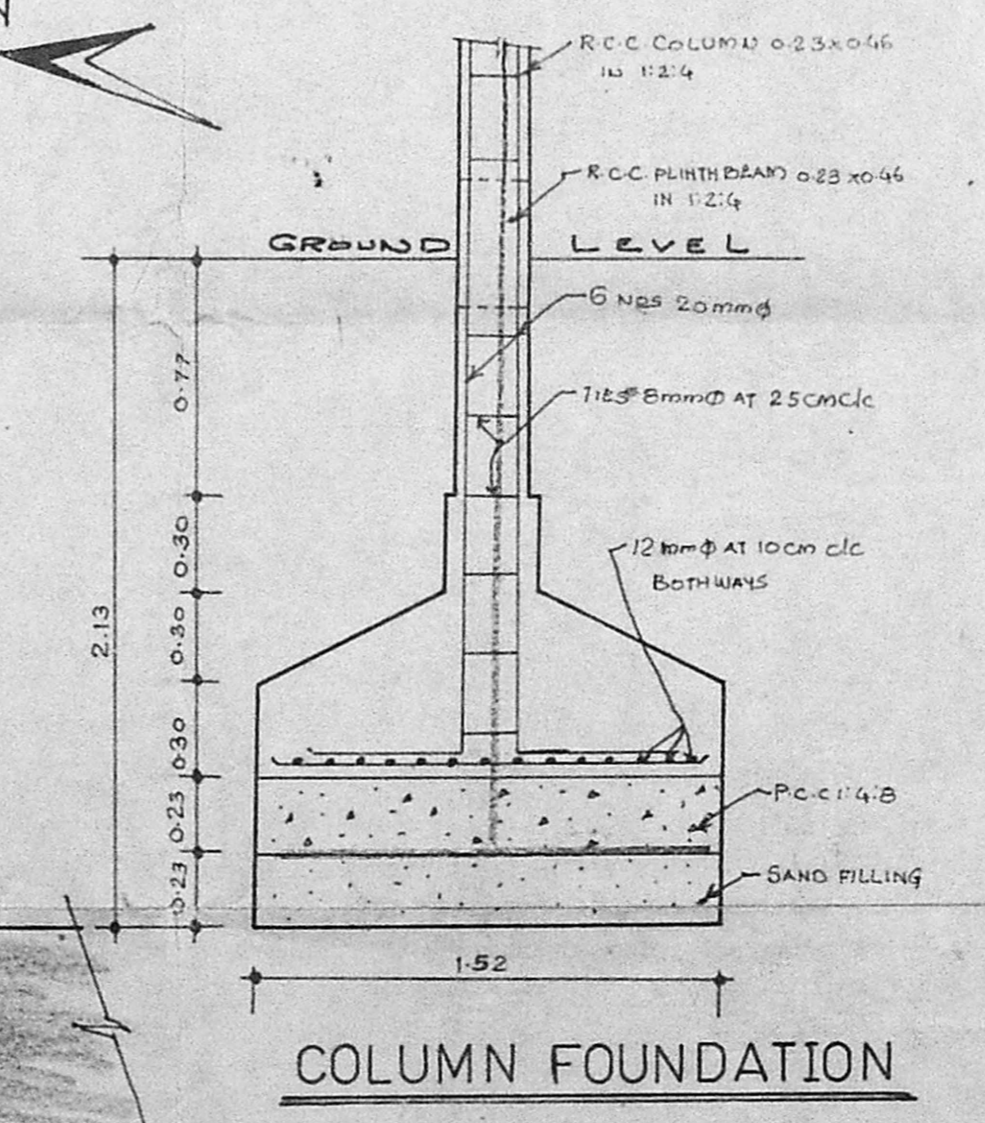

COLUMN FOUNDATION

SCALE: 1:200